

Six Vignettes

Jack Ballard, Jr (ASCAP 2020)

1. Rhone-Alpes

Waltz, ♩=90
English Horn

rit. A tempo

10

24 *molto rit.* **26** *A tempo*

mf *mp* *mf* *p* *mp* *mp* *p* *p*

34 **42**

mp *mf* *mp* *mf* *mf* *mf* *mf* *p* *p* *p* *p*

43 47

poco accel. rit. A tempo

51 60

61

rit. A tempo

mp mf p mp mf p

69

rit.

To Sop. Sax.

mp p mp p p

2. La Mujer Muerte

77 Moderato

86 A tempo

96

104

sfp sfz sfp sfz sfp sfz sfp sfz mf

sfp sfz sfp sfz sfp sfz sfp sfz mf

sfp sfz sfp sfz sfp sfz sfp sfz mf

f mp sfz mp sfz mp sfz

f mf mf sfz sfz sfz

molto rit. *A tempo*

117

112

p mp

p

p

f ppp mp

f ppp p

122

mp mf f

mp mf f

mp mf f

mp mf f

mp mf f

131

sfz mp sf

sfz mp sf

sfz mp sf

sfz mp sf

sfz mp sf

136

mf ————— *sf* *f* ————— *sf* *ff* ————— *sffz*

mf ————— *sf* *f* ————— *sf* *ff* ————— *sffz*

mf ————— *sf* *f* ————— *sf* *ff* ————— *sffz*

mf ————— *sf* *f* ————— *sf* *ff* ————— *sffz*

mf ————— *sf* *f* ————— *sf* *ff* ————— *sffz*

To Ob.

To Alto Sax.

3. Longonót

142 **Fast, in 1**

Begin with one instrument, add as desired. Repeat until cue. Pitches ad lib but follow notated contour on concert Eb minor pentatonic (Eb, Gb, Ab, Bb, Db)

To "1" on cue

To "1" on cue

To "1" on cue

On cue, fade to nothing, individually
ending with single designated instrument

To Ob.

To Sop. Sax.

150

4. TelefériQo (Pinchincha)

158 **Presto**
Oboe

mp

f

Soprano Saxophone

f

mp

f

165

173

174

179

186

193 **194**

ff p sf sempre sf sf sf

ff p sf sempre sf sf sf

ff p sf sempre sf sf sf

ff p sf sempre sf sf sf

ff p sf sempre sf sf sf

199 **201**

sf

sf

sf

sf

sf

205

212

217

molto rit.

222 **224** A tempo

229

236

240

242

To Eng. Hn.

To Alto Sax.

5. Mission(ary) Ridge

18

249 Adagio
English Horn

254

rit. A tempo

258

263

mf mf mf mf

mf f

mf p p f

mf p p f

mf p mf

rit. Largo rubato

A tempo

275

270

pp pp mp

pp pp

pp

pp mp p

277

rit. A tempo

287

284

291

298

305

rit. To Ob. Oboe

6. Slieve Donard

310 **Prestissimo**
Oboe

Oboe

Alto Saxophone

Bassoon

mf

mf

mf

319 *delic.*
p stacc. *mf*

delic.
p stacc. *mf*

delic.
p stacc. *mf*

mf *sempre*

331

328 *mp* *sempre*

sfz *p*

sfz *p*

sfz *p*

mp

336

344

353

f

f

f

361

mp

mf

mf

mp

mf

mp

370

sfz mp f mp

sfz mp f mp

mp mp f mp

f cant. mp

f cant. mp

378

f

f

387 390

mp

sfz

sfz

sfz

mp

396

396

401

English Horn
Oboe

1. Rhone-Alpes

Jack Ballard, Jr (ASCAP 2020)

Waltz, ♩=90
English Horn

rit. . . . A tempo

8 10 3

mp mf

20 molto rit. sf p pp mf

A tempo 26 30 3

mp mf

40 2

mp mf

42 *mp* *pp*

47 *pp* 50 *p*

poco accel. rit.
p *f*

60 **A tempo 3** *mp* *mf* rit.

A tempo 70 rit.

2. La Mujer Muerte

Moderato 5 *mf* rit.

A tempo 90

sp *f*

96 100

mp *cresc.*

sfp *sfz* *sfp* *sfz* *sfp* *sfz* *sfp* *sfz*

110 molto rit. 2

mf *p* *mp*

A tempo

117 4

mp *mf*

130

f

sfz *mp* *sf* *mf* *sf* *f* *sf*

140 To Ob.

ff *sfz* *sfz*

3. Longonot

Fast, in 1

Begin with one instrument, add as desired. Repeat until cue. Pitches ad lib but follow notated contour on concert Eb minor pentatonic (Eb, Gb, Ab, Bb, Db)

On cue, fade to nothing, individually ending with single designated instrument

150

To Ob.

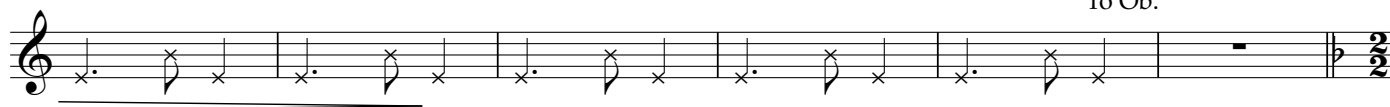

4. TelefériQo (Pinchincha)

Presto
Oboe

160

mp

170

f *sffz* *mp* **174**

180

mp **194** *ff* *p* *sf* *sempre*

sf *sf* *sf* *sf*

200 **201**

English Horn

5

3

English Horn, Oboe

rit. A tempo

258

260

3

mp

mf *mf*

270

rit.

mf

Largo rubato

275 A tempo

3

pp *mp*

mp *f* *p* rit. . .

287 **A tempo**

pp mp 300 pp rit. To Ob. Oboe

6. Slieve Donard

310 **Prestissimo**
Oboe 4

mf p stacc. delic. 320 mf 330 340 f cant.

1. Rhone-Alpes

Jack Ballard, Jr (ASCAP 2020)

Waltz, $\text{♩} = 90$
4
mp rit.

10 *A tempo* 20

molto rit. 26 *A tempo* 30

4 *mf*

42 47 50

poco accel. rit.

60 *A tempo* 2 *rit.*

A tempo

70

2. La Mujer Muerte

rit.

Moderato

5

rit.

A tempo

90

96

100

110

molto rit.

3

117 A tempo

5

130

7 140

3. Longonot

Fast, in 1

Begin with one instrument, add as desired. Repeat until cue. Pitches ad lib but follow notated contour on concert Eb minor pentatonic (Eb, Gb, Ab, Bb, Db)

2

On cue, fade to nothing, individually ending with single designated instrument

150

4. TelefériQo (Pinchincha)

Presto 160

f

170

174

f

180

190

mp

194

ff *p* *sf* *sempre* *sf*

200

sf *sf* *sf*

201

210

217

220

pp *mp*

molto rit.

224

A tempo

f

230

240

5. Mission(ary) Ridge

Adagio rit.

249 5 254

258 A tempo 2

270 rit.

Largo rubato 275 A tempo

280

rit. A tempo

287 2 290

mf

mp

pp

6. Slieve Donard

310 **Prestissimo**

mf

delic. 320

p stacc.

V.S.

330

331

340

350

360

370

380

390

sfz

400

ff sffz

Alto Saxophone
Soprano Saxophone

1. Rhone-Alpes

Jack Ballard, Jr (ASCAP 2020)

Waltz, ♩=90 rit. . . . A tempo

8

10

mp

3

20

molto rit.

2

mp

26 A tempo

30

mp

mp

2

mf

42

p

mp

47

50

pp

p

V.S.

poco accel. rit.

p *f*

A tempo

60

mp rit.

A tempo

mp *mp* 70

rit. To Sop. Sax.

mp

2. La Mujer Muerte

Moderato

Soprano Saxophone

5

mp rit.

A tempo

90

f *sp* *f*

96

100

mp *cresc.*

molto rit. . . . **A tempo**

3. Longonot

Begin with one instrument, add as desired. Repeat until cue. Pitches ad lib but follow notated contour on concert Eb minor pentatonic (Eb, Gb, Ab, Bb, Db)

Fast, in 1

To "1" on cue

4

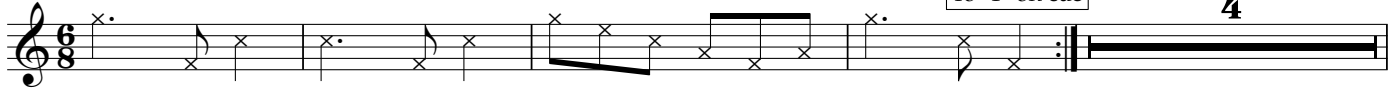

On cue, fade to nothing, individually ending with single designated instrument

To Sop. Sax.

4. TelefériQo (Pinchincha)

Presto

Soprano Saxophone

180

190

194

200

201

210

217

220

molto rit.

224 A tempo

f

230

240

To Alto Sax.

ff

5. Mission(ary) Ridge

Adagio

rit.

249

254

Alto Saxophone 250

258

A tempo

3

270

rit.

Largo rubato

A tempo

275

4

280

rit.

A tempo

287 *mp* 290 **2** *mp*

p **4** *mp*

pp *rit.* *mp*

6. Slieve Donard

310 **Prestissimo**

Alto Saxophone *mf*

delic. 320
p stacc.

mf 330

331
sfz p mp

340
sfz mp

350
mf mp

360

mf mp

370

mp mp

380

f mp

390

sfz

400

ff sffz

Bassoon

Six Vignettes

1. Rhone-Alpes

Jack Ballard, Jr (ASCAP 2020)

Waltz, ♩=90 rit. . .

p *mp* *p* *mp* *mf*

10 A tempo

p *mf*

20 *molto rit.*

p *mf*

26 A tempo **30**

p *mf* *p*

40

mf *mf* *mf*

42

p *mp*

47 **50**

pp *p*

V.S.

Bassoon

poco accel. rit.

A tempo

60

A tempo

70

rit.

2. La Mujer Muerte

Moderato

80

mf

rit.

A tempo

90

f

p

f

sp

96 *f* *mp* 100

f *mp* *sfz* *mp* *sfz*

110 *mp* *sfz* *f* *molto rit.* *ppp*

117 **A tempo** 120 *mp*

130 *sfz* *mp*

140 *sf* *mf* *sf* *f* *sf* *ff* *sfz*

3. Longonot

Begin with one instrument, add as desired. Repeat until cue. Pitches ad lib but follow notated contour on concert Eb minor pentatonic (Eb, Gb, Ab, Bb, Db)

Fast, in 1

To "1" on cue

150

On cue, fade to nothing, individually ending with single designated instrument

4. TelefériQo (Pinchincha)

Presto

160

170

174

180

190

mp

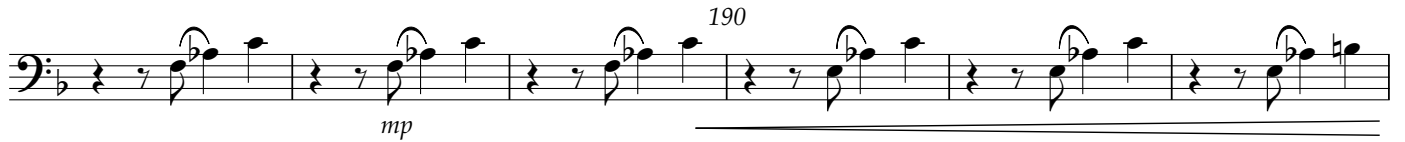

194

ff *p* *sf* *sempre* *sf*

200

sf *sf* *sf*

201

210

217

pp *mp* *molto rit.*

224 A tempo

mp

p *f*

240

sf *mf* *sf* *mf* *sf* *mf*

ff

6. Slieve Donard

310 **Prestissimo**

mf

3

320 *mf*

6

330.

331 *sfz* *p* *mp*

340 *sfz* *mp*

350 *mf* *mp* *f*

4

370

380

390

400

Six Vignettes

1. Rhone-Alpes

Jack Ballard, Jr (ASCAP 2020)

Waltz, $\text{♩} = 90$

p *mp* *pp* *p* *mp*

rit. A tempo

10

p

20

molto rit. 2

mf *p* *pp*

26 A tempo

30

p *p*

40

mf *mf* *mf*

42

2

p

Bass Clarinet in B \flat

47 *f* 50 *p* poco accel.

rit. A tempo 60 *f* *p*

rit. A tempo *mf* *p* *p*

70 *p* rit.

2. La Mujer Muerte

Moderato $\frac{2}{8}$ 80

mf *mp*

rit. . . . A tempo 90

f *p* *f*

96 100

sp *f* *p*

f

110 2

mf *mf* *sfz* *sfz* *sfz*

molto rit.

f *ppp*

117 *A tempo* *120*

p

130

sfz mp *sf* *mf* *sf*

140

f *sf* *ff* *sfz*

3. Longonot

Begin with one instrument, add as desired. Repeat until cue. Pitches ad lib but follow notated contour on concert Eb minor pentatonic (Eb, Gb, Ab, Bb, Db)

Fast, in 1

To "1" on cue

On cue, fade to nothing, individually ending with single designated instrument

150

4. TelefériQo (Pinchincha)

Presto

160

170

174

180

V.S.

5. Mission(ary) Ridge

Bass Clarinet in B \flat

275 A tempo

280

p

rit.

287 A tempo

290

5

pp

rit.

mp

6. Slieve Donard

310 **Prestissimo**
4

320 5 330

mf *sempre*

331

mp *mp*

340

mp *mp*

350

mf *mp*

